

# Patient report

Bio-Rad                      DATE: 05/23/2019  
D-10                         TIME: 07:17 PM  
S/N: #DJ4I016123        Software version: 4.20-2  
Sample ID:                 10482254  
Injection date             05/23/2019 06:32 PM  
Injection #: 26             Method: HbA1c  
Rack #: ---                 Rack position: 1

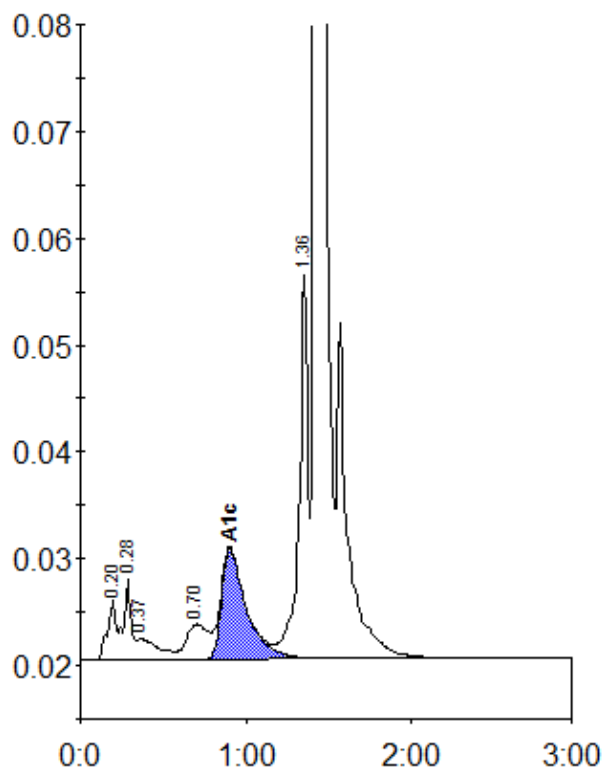

Peak table - ID: 10482254

| Peak        | R.time | Height  | Area    | Area % |
|-------------|--------|---------|---------|--------|
| A1a         | 0.20   | 5724    | 20166   | 0.9    |
| A1b         | 0.28   | 7515    | 25103   | 1.1    |
| Unknown     | 0.37   | 1996    | 17983   | 0.8    |
| LA1c/CHb-1  | 0.70   | 3302    | 30676   | 1.4    |
| A1c         | 0.90   | 10418   | 108642  | 6.7    |
| P3          | 1.36   | 35915   | 130476  | 5.9    |
| A0          | 1.42   | 655712  | 1895680 | 85.1   |
| Total Area: |        | 2228725 |         |        |

|                |     |
|----------------|-----|
| Concentration: | %   |
| A1c            | 6.7 |